Got News?? Give it to us! Drop off information about your events at the library or email to community@meyersdalelibrary.org.

SUPPORT OUR HEROES!

Meyersdale VFD
Next Sunday dinner:
September 8

Garrett VFD
Wing Nights 3rd Friday of month
"The Club" Open to the public.
Dinner Specials Mon-Wed nights.

Wellersburg District VFD
Monthly Chicken Fry
Third Saturday, 11AM-7PM

Salisbury VFD
Bingo
1st and 3rd Fridays
Doors & Kitchen open 5:30
Bingo starts 7:30, $2,500.00 jackpot

Salisbury VFW Post 8826
814-662-4109
Wednesday Night Special
Every Wednesday evening, 5-8 PM
Wing Night & full menu
Every Thurs. evening, 4-8 PM

Reminder: Virtually all of Somerset County is considered to be under extreme drought conditions, with water use restrictions. Please conserve water!

Municipal Connections
Meyersdale Borough now has a YouTube channel:
@MeyersdaleBorough
Recordings of Borough Council Meetings are posted for viewing.
Meyersdale Borough Website:
meyersdaleborough.com
Meyersdale Borough Facebook Page:
https://www.facebook.com/profile.php?id=61551262950731
Garrett Borough Facebook Page:
https://www.facebook.com/profile.php?id=100094926458000
Salisbury Borough Facebook Page:
https://www.facebook.com/profile.php?

Got News?? published by MEYERSDALE PUBLIC LIBRARY

Got News??

August 29, 2024
Volume 3, No. 33
FREE: Please take one, and one for a friend!

Home(town) Improvement

Goodbye, old paint!

There are over two hundred fifty signs in the borough that are going to be replaced in phases. It's a slow process. The first ones are from the borough line (219): BEACHLY ST & GRANT ST.

New and Improved!

Community Center Gym Improvements
Our Meyersdale community center gym is looking sharp, with its shiny new floor and a fresh paint job showing our MASD Red Raider colors!

Have you got your Red Raider card?

The Red Raider Marching Band has kicked off their annual discount card fundraiser. This will be the band's primary fundraiser for 2024 as the annual band calendar initiative has been discontinued.

This annual sale, benefiting the Meyersdale Area Marching Band, features discounts from a wide range of 27 businesses, from the Somerset, Meyersdale, Salisbury, Grantsville and LaVale areas. These offers are good through September 2025.

Meyersdale Area Marching Band Discount Cards will be available for purchase through mid-October. Please see your favorite band member to purchase a card or contact the Meyersdale Area High School office at 814-634-8311. These discount cards make excellent gifts and can be used again and again at participating businesses for one full year.

Sidewalk Improvements in Garrett

Garrett Borough's Jackson St Sidewalk Revitalization has begun. It should be completed by the end of October. Please use care driving through the area.

CHURCH NEWS

Annual Chicken BBQ -
Hostetler Church of the Brethren
August 31, 2PM until chicken is all sold
Take out or dine in.
For more information: 814-634-8170
2344 Sand Spring Rd., Meyersdale

Harvest Homecoming
September 29, 3PM
Special guest: Servant's Heart
Come and enjoy a great afternoon of worship & fellowship.
Free refreshments will be available.
Glencoe Reformed Church
128 Critchfield St., Fairhope

In Need of Vendors for Bazaar!
Joyful Church Annual Bazaar
Any vendors interested in joining us
Please contact: Brian and Jody Seese
(814)-926-6327

Berlin Bluegrass Festival

The Berlin Community Grove will be hosting the 45th Bluegrass Festival September 1st and 2nd, 2024!

Food, Live Music, Vendor Show, Basket Raffle and more!

Live music 11-8 Sunday, September 1st & 11-6 Monday, September 2nd.

Church service on Sunday at 11:00 with praise and worship by Alex and Britney Hay and a message by Bryan Folk.

@ THE LIBRARY

September is Library Card Sign-Up Month

Meyersdale 150th Anniversary Meeting
Monday, Sept. 9, 6:30PM @ the library.

LEGO Club
Wednesdays, 4:30PM
Grades 1-5

Preschool Story Hour will resume on the first Friday of October at 10AM. Miss Debby looks forward to leading fun sessions of stories, crafts, games, & fun!

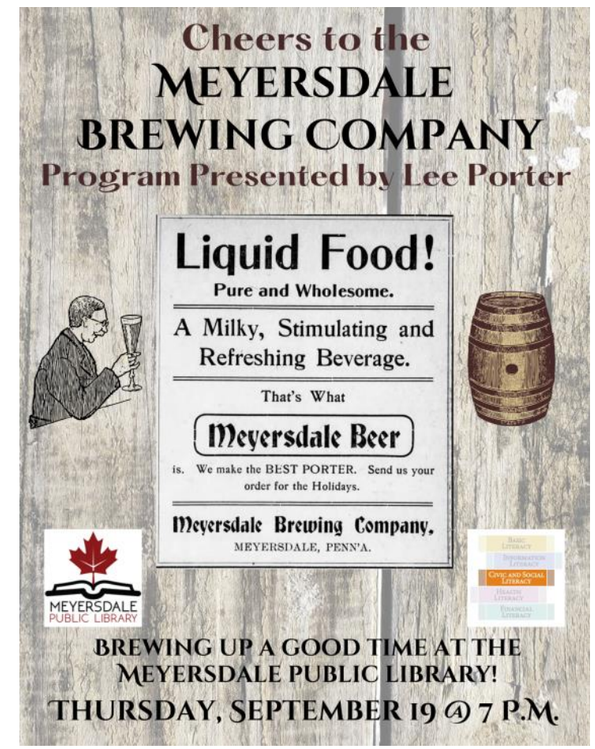

No beer will be served at the program, but a heaping helping of local history will be dished up!

Friends of the Library Sub/Pizza Sale

The Friends of the Meyersdale Public Library are holding a Marianna's Sub & Pizza Sale. Orders must be placed and paid for by September 13.
Items may be picked up at the library between noon and 2PM on September 24.
Proceeds support Meyersdale Public Library!

Purrasic Park: helpers for homeless cat issues

Purrassic Park, an all-volunteer-run kitten/cat rescue organization, will be in Meyersdale, PA on Catholic Hill this Friday, August 30 at 10AM, having received regular outreach from neighborhood residents about many unregulated stray cat communities.

They will be bringing several winter homes for stray cats as the weather change is right around the corner, but will only place these homes with permission or by request.

They will canvass the area recording cats, colonies, kittens, etc. If cats or kittens are in urgent need of veterinary care, they will try to arrange care/fostering that day.

Purrasic Park is a local (Garrett) 501c3 nonprofit run by volunteers who donate a great amount of time and resources in their efforts to deal with the homeless cat population. Donations to them are tax deductible as allowed by law. To learn more, visit their Facebook page, https://www.facebook.com/PurrassicparkPA.